STUART CHARLES
ESTATE AGENTS



Whitworth Avenue

, Corby, NN17 1DN

£1,000 Per month

2 1 1 D





Whitworth Avenue

, Corby, NN17 1DN

£1,000 Per month





Entry way

Livingroom
12.69x10.91 (3.66m.21.03mx3.05m.27.74m)

Kitchen
15.50x8.01 (4.57m.15.24mx2.44m.0.30m)

Conservatory
13.98x8.78 (3.96m.29.87mx2.44m.23.77m)

Landing

Bedroom One
12.02x10.32 (3.66m.0.61mx3.05m.9.75m)

Bedroom Two
9.14x8.15 (2.74m.4.27mx2.44m.4.57m)

Family bathroom
8.07x4.95 (2.44m.2.13mx1.22m.28.96m)









Road Map



Hybrid Map



Terrain Map



Floor Plan

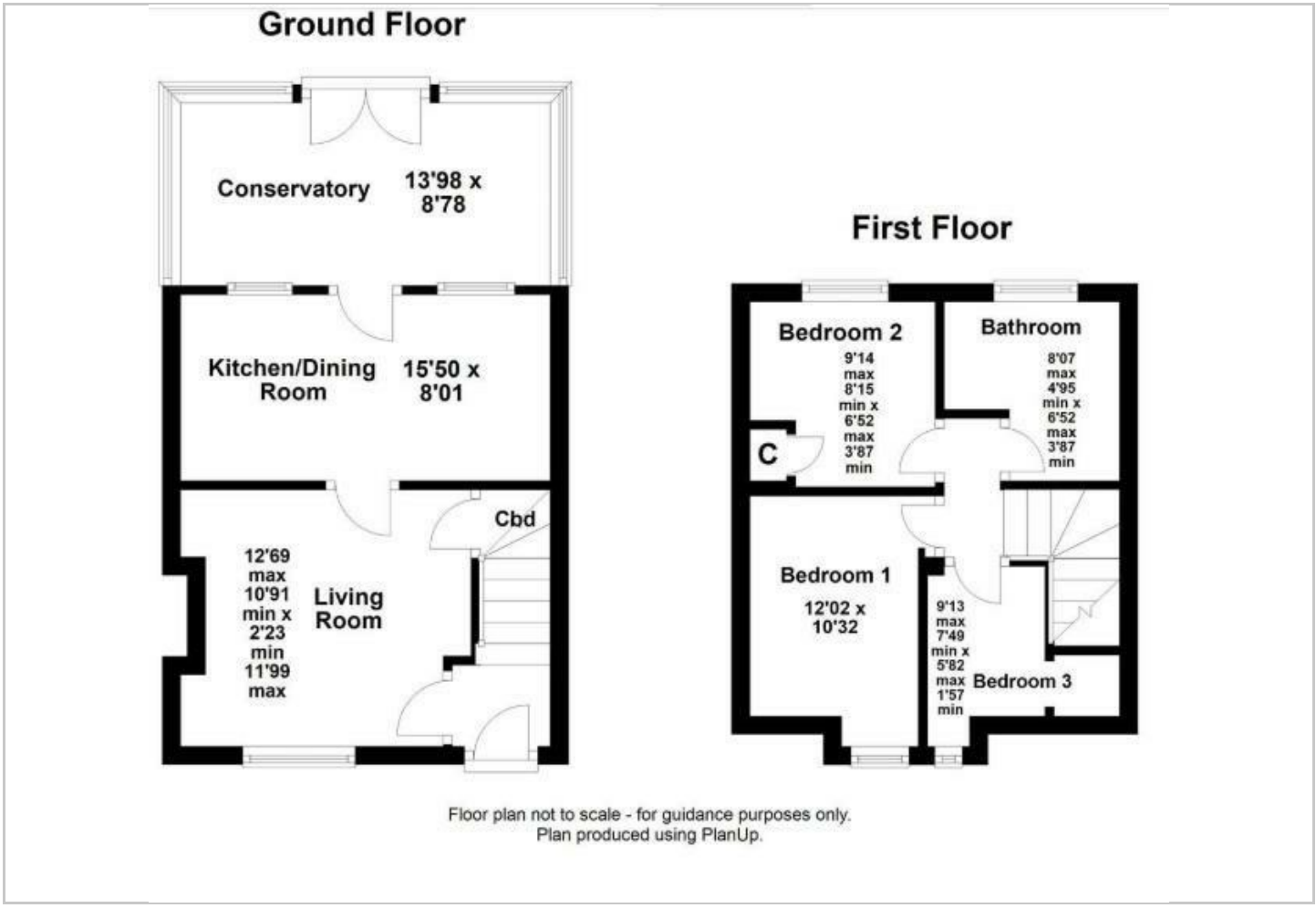

Viewing

Please contact our Stuart Charles Estate Agents Office on 01536 234264 if you wish to arrange a viewing appointment for this property or require further information.

Energy Efficiency Graph

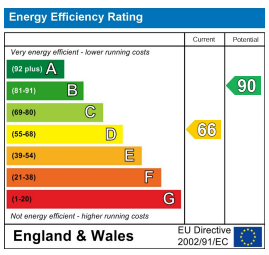

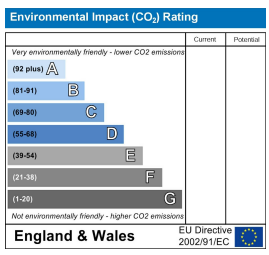

These particulars, whilst believed to be accurate are set out as a general outline only for guidance and do not constitute any part of an offer or contract. Intending purchasers should not rely on them as statements of representation of fact, but must satisfy themselves by inspection or otherwise as to their accuracy. No person in this firms employment has the authority to make or give any representation or warranty in respect of the property.

47 Corporation Street, Corby, Northants, NN17 1NQ
Tel: 01536 234264 Email: stuart@stuartcharlescorby.co.uk