STUART CHARLES
ESTATE AGENTS

Siskin Close

, Corby, NN18 8RQ

£1,250 Per month

3 3 1 C

Siskin Close

, Corby, NN18 8RQ

£1,250 Per month

Entry Hall
Entry via a double glazed door, radiator, stairs to first floor landing, doors to:

Kitchen
15'10 x 6'0 (4.83m x 1.83m)
Fitted to comprise a range of base and eye level units with a one and a half sink and drainer, gas hob with extractor, electric oven, space for free standing fridge/freezer, space for automatic washing machine, radiator, double glazed window to front elevation.

Livingroom
12'9" x 14'5" (3.89m x 4.39m)
Double glazed French doors to rear elevation, radiator, tv point, telephone point.

W/C

First floor landing
Double glazed window to the front elevation, stairs rising to second floor landing, doors to:

Bedroom Two
12'5" x 12'1" (3.78m x 3.68m)
This room features a double glazed window to the rear elevation, radiator.

Bedroom Three
10'9" x 6'2" (3.28m x 1.88m)
Double glazed window to front elevation, radiator.

Master bedroom
12'9" x 9'10"'13'1" (3.89m x 3.00m'3.99m)
This room features two skylight windows to the rear aspect, built in wardrobes, radiator, loft access, telephone point and door to the ensuite.

Ens-suite

Tel: 01536 234264

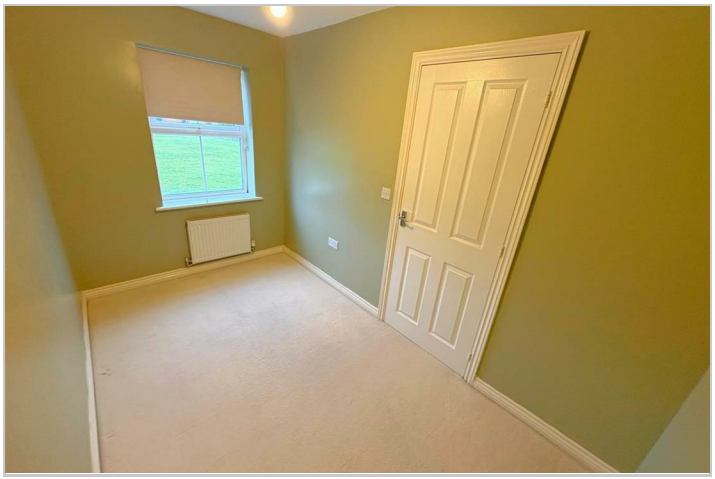

Road Map

Hybrid Map

Terrain Map

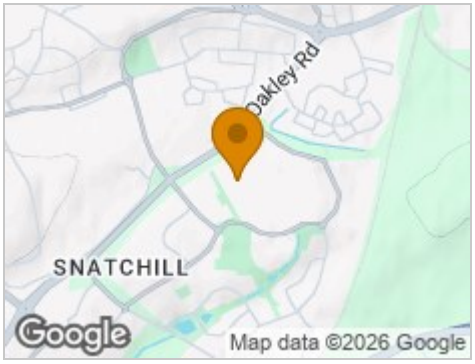

Floor Plan

Viewing

Please contact our Stuart Charles Estate Agents Office on 01536 234264 if you wish to arrange a viewing appointment for this property or require further information.

Energy Efficiency Graph

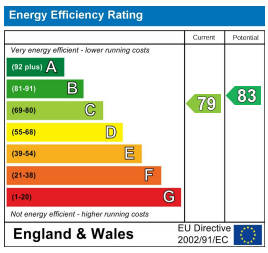

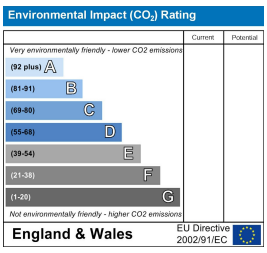

These particulars, whilst believed to be accurate are set out as a general outline only for guidance and do not constitute any part of an offer or contract. Intending purchasers should not rely on them as statements of representation of fact, but must satisfy themselves by inspection or otherwise as to their accuracy. No person in this firms employment has the authority to make or give any representation or warranty in respect of the property.

47 Corporation Street, Corby, Northants, NN17 1NQ
Tel: 01536 234264 Email: stuart@stuartcharlescorby.co.uk