STUART CHARLES
ESTATE AGENTS

Fontwell Crescent

, Corby, NN18 8RF

£119,950

2 1 1 E

Fontwell Crescent

, Corby, NN18 8RF

£119,950

Entrance Hall
Entered via a double glazed door, electric heater, cloaks cupboard, doors to:

Lounge/Diner
15'0 x 12'0 (4.57m x 3.66m)
Double glazed window to front, electric heater, tv and telephone points.

Kitchen
10'00 x 6'2 (3.05m x 1.88m)
Fitted to comprise a range of base and eye level units with a single sink and drainer, electric hob and extractor, electric oven, space for fridge freezer, plumbing for automatic washing machine, double glazed window to rear.

Bathroom
Fitted to comprise a three piece suite consisting of a panelled bath with mains feed shower over, wash hand basin, and unit, low flush pedestal, extractor fan, heated towel rail.

Bedroom One
Double glazed window to front and side, electric heater, tv and telephone points.

Bedroom Two
Double glazed window to rear, built in cupboard, electric heater.

Outside
Rear: A large communal car park offers off road parking.

Tel: 01536 234264

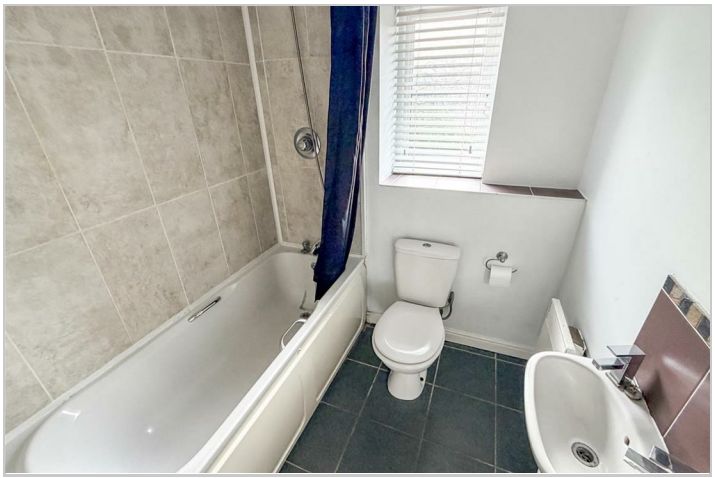

Road Map

Hybrid Map

Terrain Map

Floor Plan

Viewing

Please contact our Stuart Charles Estate Agents Office on 01536 234264 if you wish to arrange a viewing appointment for this property or require further information.

Energy Efficiency Graph

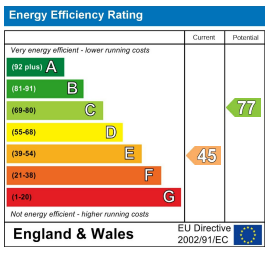

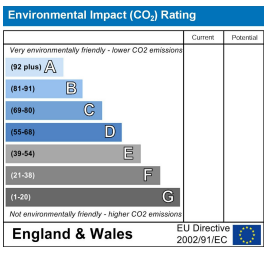

These particulars, whilst believed to be accurate are set out as a general outline only for guidance and do not constitute any part of an offer or contract. Intending purchasers should not rely on them as statements of representation of fact, but must satisfy themselves by inspection or otherwise as to their accuracy. No person in this firms employment has the authority to make or give any representation or warranty in respect of the property.

47 Corporation Street, Corby, Northants, NN17 1NQ
Tel: 01536 234264 Email: stuart@stuartcharlescorby.co.uk