STUART CHARLES
ESTATE AGENTS

Tansy Road

Priors Hall Park, Corby, NN17 5BU

£312,995

3 2 1

Tansy Road

Priors Hall Park, Corby, NN17 5BU

£312,995

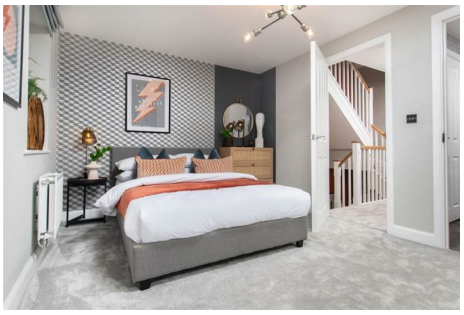

Entrance Hall

Lounge / Dining
13'3" x 16'4" (4.04m x 4.98m)

Guest WC
2'10" x 6'8" (0.86m x 2.03m)

Kitchen
6'2" x 12'9" (1.88m x 3.89m)

First Floor Landing

Family Bathroom
5'6 x 7'0 (1.68m x 2.13m)

Bedroom Two
13'3" x 9'8" (4.04m x 2.95m)

Bedroom Three
13'3" x 11'1" (4.04m x 3.38m)

Second Floor Landing

Master Bedroom
13'3 x 28'5 (4.04m x 8.66m)

Ensuite
6'0" x 9'1" (1.85m x 2.79m)

Tel: 01536 234264

Road Map

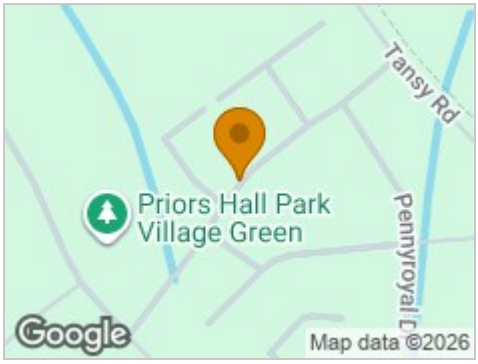

Hybrid Map

Terrain Map

Floor Plan

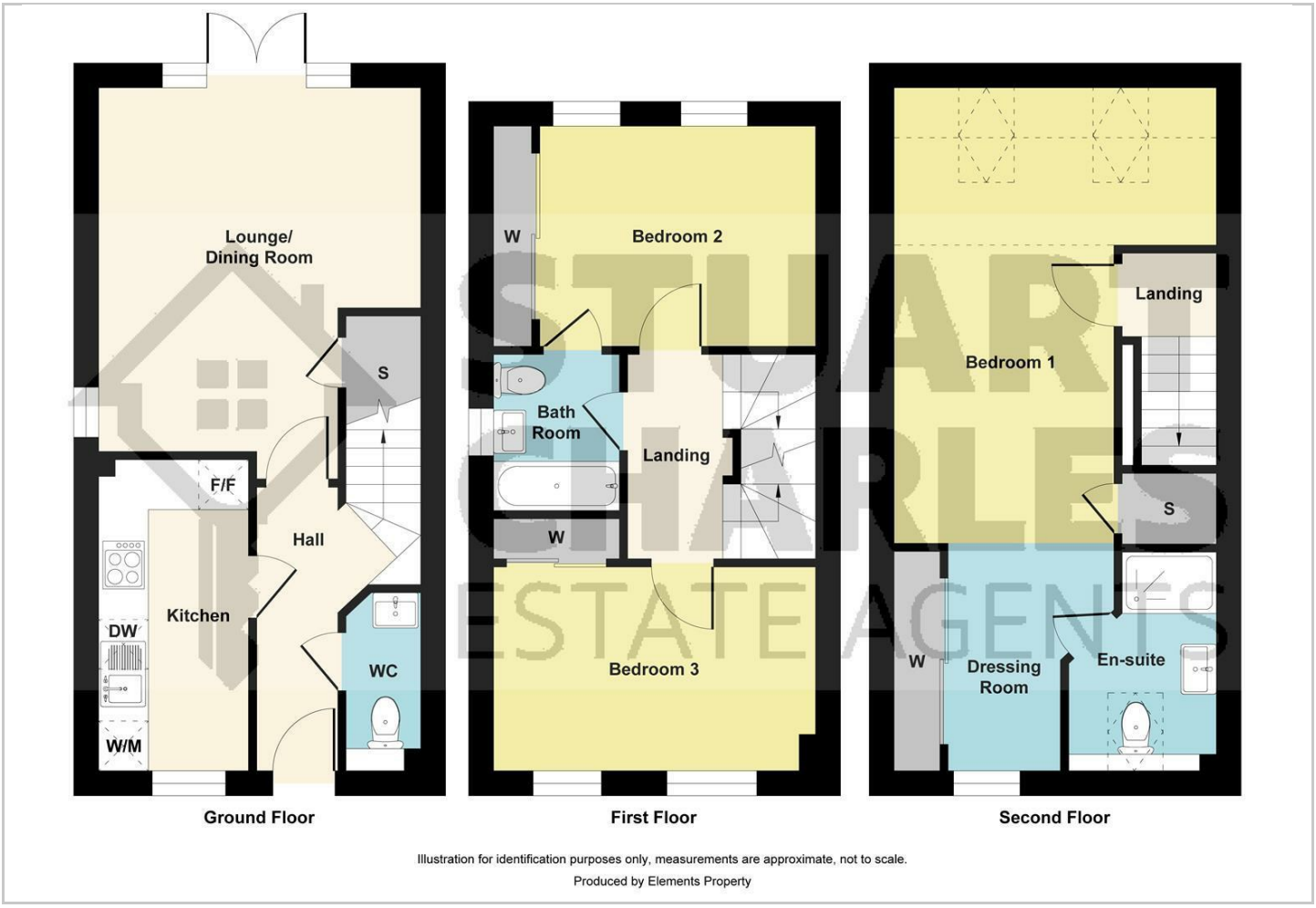

Viewing

Please contact our Stuart Charles Estate Agents Office on 01536 234264 if you wish to arrange a viewing appointment for this property or require further information.

Energy Efficiency Graph

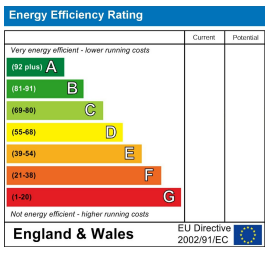

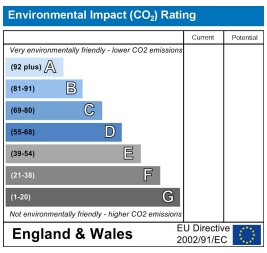

These particulars, whilst believed to be accurate are set out as a general outline only for guidance and do not constitute any part of an offer or contract. Intending purchasers should not rely on them as statements of representation of fact, but must satisfy themselves by inspection or otherwise as to their accuracy. No person in this firms employment has the authority to make or give any representation or warranty in respect of the property.

47 Corporation Street, Corby, Northants, NN17 1NQ
Tel: 01536 234264 Email: stuart@stuartcharlescorby.co.uk