Stephenson Way, Corby

STUART CHARLES
ESTATE AGENTS

£210,000

Offered FOR SALE with NO CHAIN is this FOUR bedroom semi detached family home located in the Lloyds area of Corby. Although in need of modernisation this home offers a unique opportunity for the right buyer. The accomadation comprises to the ground floor of an entrance hall, three piece shower room, a large galley kitchen, dining room and living room. To the first floor are four good sized bedrooms and a three piece family bathroom. Outside to the front is a laid lawn that leads to a hard standing area to the side. To the rear a patio area leads onto a large laid lawn and is enclosed by fencing to the sides. Call now to view!!.

- NO CHAIN AND IN NEED OF MODERNISATION
- LOUNGE AND DINING ROOM
- GROUND FLOOR SHOWER ROOM
- THREE PIECE FAMILY BATHROOM
- CLOSE TO SHOPS AND SCHOOLS
- PREVIOUSLY 2 HOMES
- GOOD SIZED KITCHEN
- FOUR BEDROOMS
- GOOD SIZED REAR GARDEN
- CLOSE TO TRAIN STATION

Entrance Hall

11'9 x 9'8 (3.58m x 2.95m)
Entered via a double glazed door, radiator, stairs rising to first floor landing, doors to

Store Room

5.5 x 3.9 (1.52m.1.52m x 0.91m.2.74m)
fuse box

Shower Room

8.1 x 5.4 (2.44m.0.30m x 1.52m.1.22m)
fitted to comprise a three piece suite with a mains feed shower cubicle, low level basin and pedestal and a heated towel rail.

Kitchen

19.1 x 8.7 (5.79m.0.30m x 2.44m.2.13m)
Fitted to comprise a range of base and

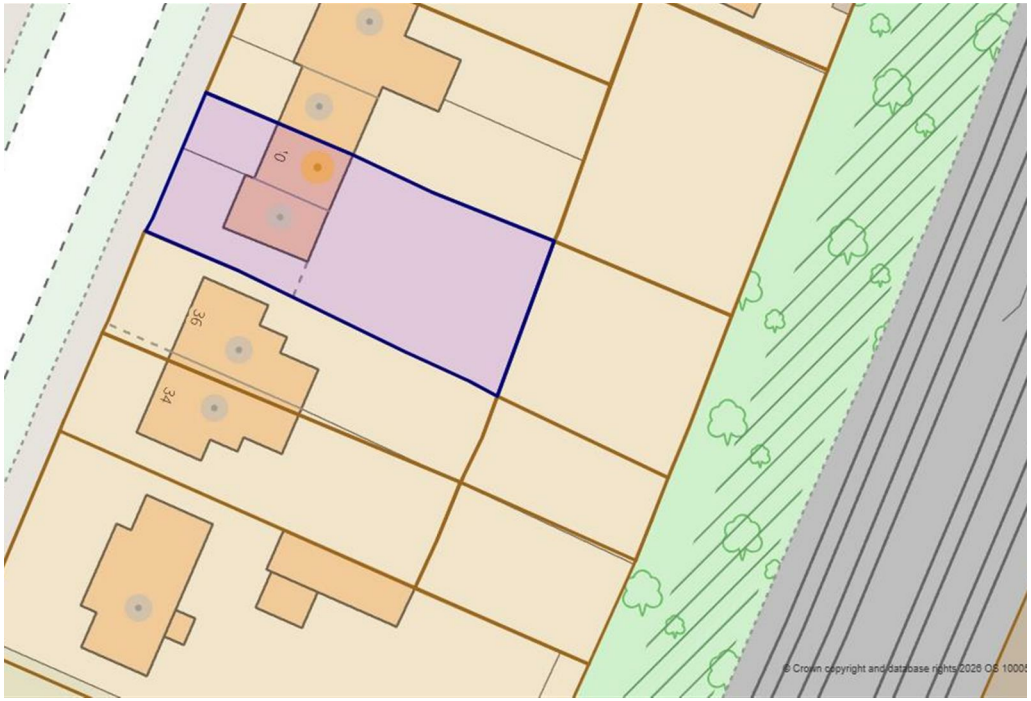
10
36
34
© Crown copyright and database rights 2026 OS 10005

eye level units with a double sink and drainer, space for electric cooker, space for automatic washing machine, space for free standing fridge/freezer, double glazed windows and doors to rear elevation.

Dining Room
14.11 x 12 (4.27m.3.35m x 3.66m)
Radiator, double glazed French doors to the rear elevation, archway to:

Lounge
13.7 x 10.8 (3.96m.2.13m x 3.05m.2.44m)
Double glazed bay window to front elevation, radiator.

First Floor Landing
Stairs rising from ground floor, two loft hatchs, doors to:

Bedroom One
14.2 x 10.10 (4.27m.0.61m x 3.05m.3.05m)
Double glazed window to front elevation, radiator.

Bedroom Two
12.2 x 9.9 (3.66m.0.61m x 2.74m.2.74m)
Double glazed window to front elevation, radiator.

Bedroom Three
15.11 x 7.6 (4.57m.3.35m x 2.13m.1.83m)
Double glazed window to rear elevation, radiator.

Bedroom Four
11.5 x 7.3 (3.35m.1.52m x 2.13m.0.91m)
Double glazed window to rear elevation, radiator.

Bathroom
7.4 x 6.9 (2.13m.1.22m x 1.83m.2.74m)
Fitted to comprise a three piece suite consisting of a panel bath, low level pedestal, low level wash hand basin, radiator, double glazed window to rear elevation.

Outside
Front: A laid lawn leads to a hardstanding area.

Rear: A large patio area leads onto a laid lawn and is enclosed by fencing to all sides.

Ground Floor

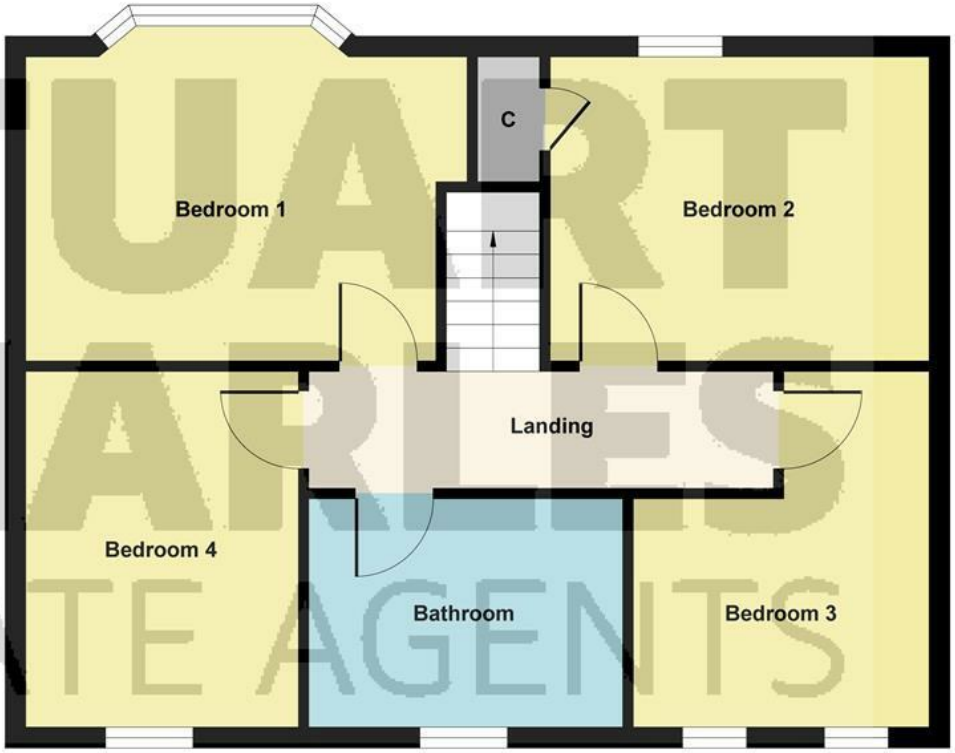

First Floor

STUART CHARLES ESTATE AGENTS

Illustration for identification purposes only, measurements are approximate, not to scale.
Produced by Elements Property

STUART CHARLES
ESTATE AGENTS
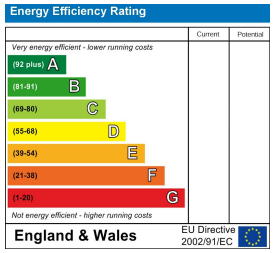
Please note epc to follow